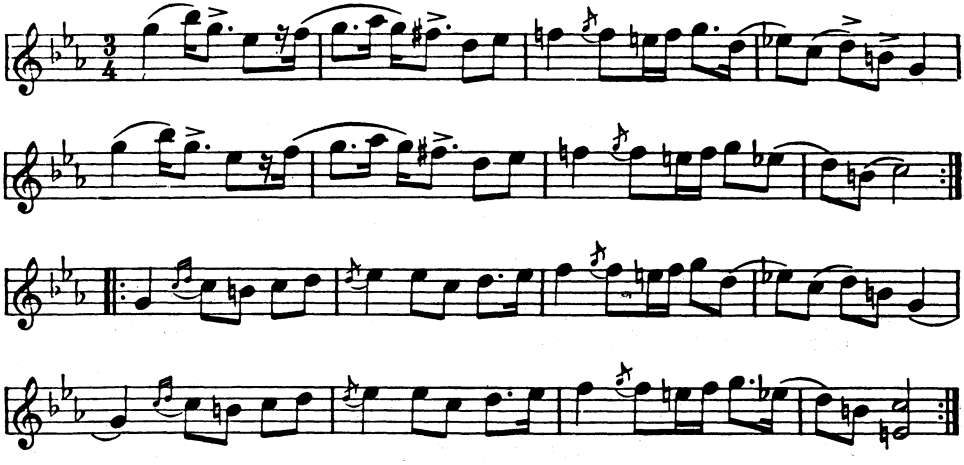686